

A vertical column of interlocking puzzle pieces in various shades of blue, positioned on the left side of the slide.

2010 Louisiana Caring Communities Youth Survey

Calcasieu Parish Results

A vertical column of interlocking puzzle pieces in various shades of blue, positioned on the left side of the slide.

UNDER-AGE DRINKING DATA

CAUSAL FACTORS &
INDICATORS

Surveys Completed

6 th Grade	1,975
8 th Grade	1,819
10 th Grade	1,510
12 th Grade	1,129
TOTAL	6,433

AGE of FIRST USE of ALCOHOL

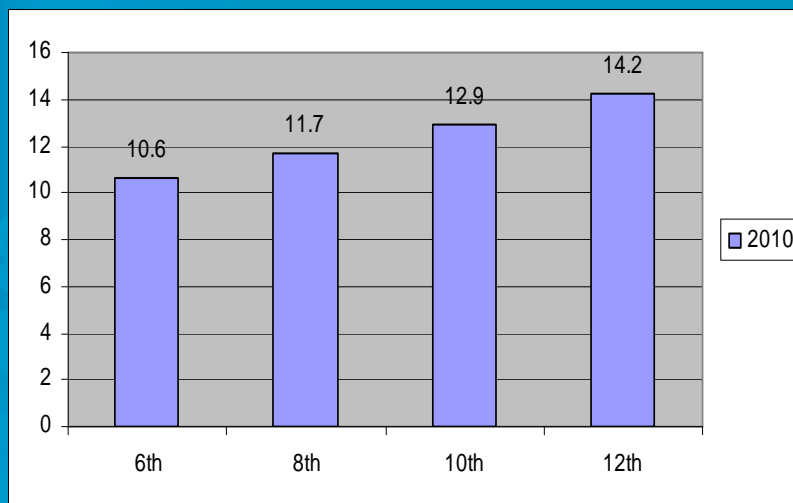

Alcohol Use in Last 30 Days

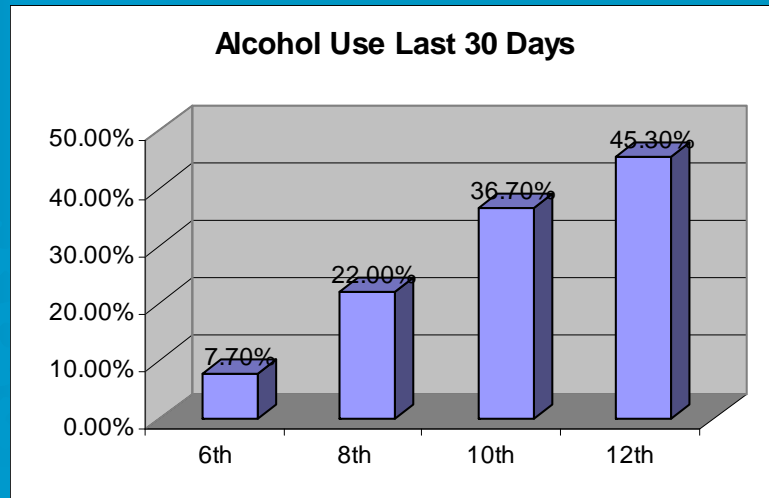

HEAVY USE: 5 or more drinks in a row in past 2 weeks

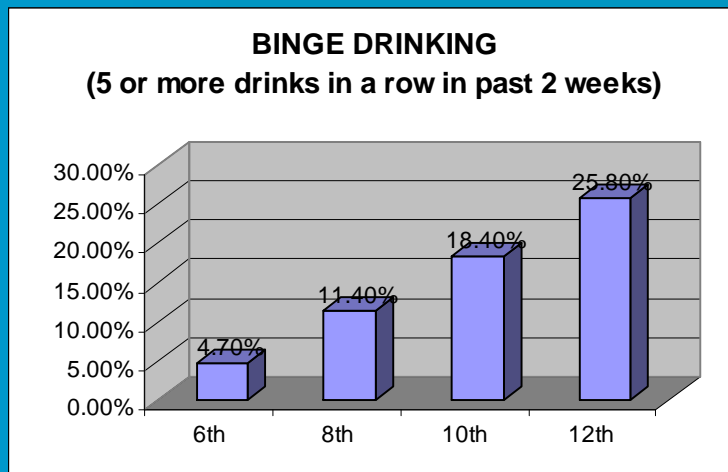

Change in ATOD Use: Last 30 days

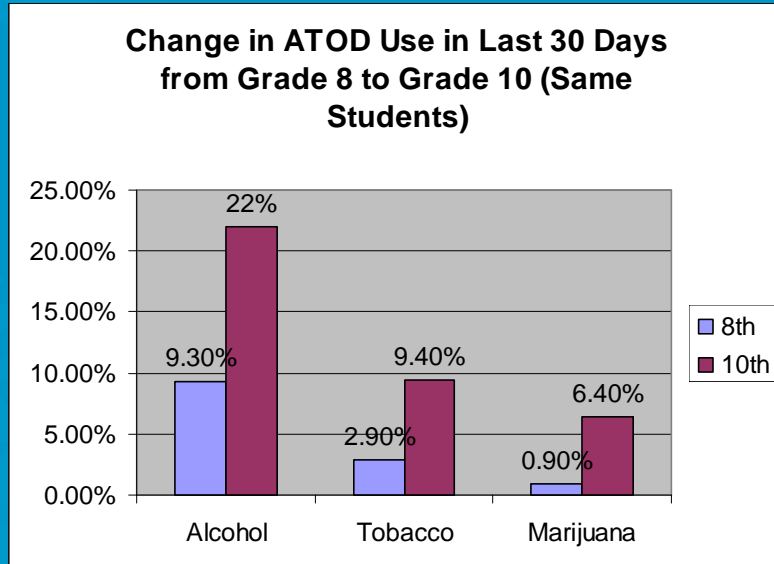

REPORTED:

Easy to Get Someone over 21 to Buy

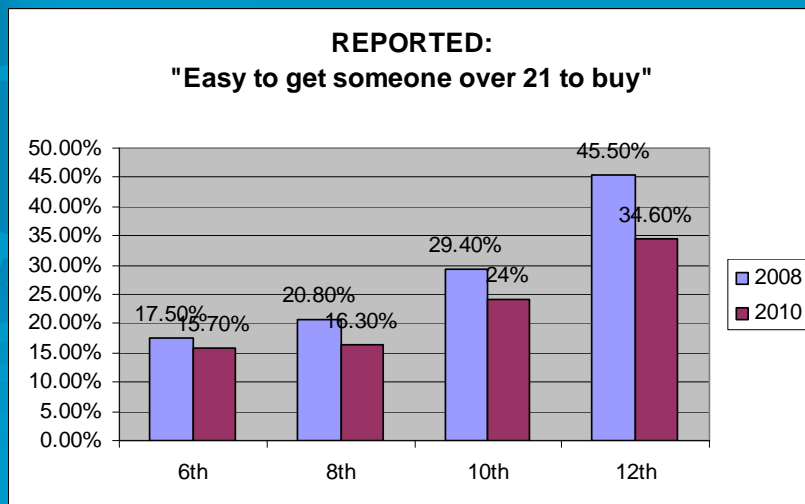

Sources of Obtaining Alcohol You Drank

Sources of Obtaining Alcohol: Got it from HOME WITH PARENTS' PERMISSION

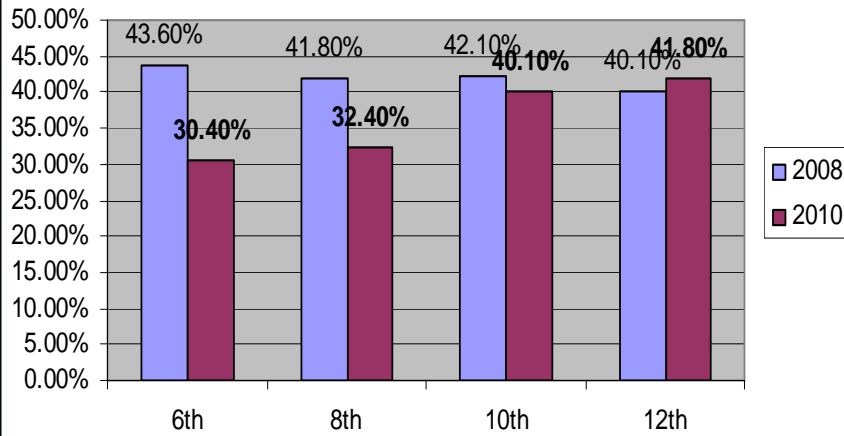

How Did You Get the Alcohol You Drank?: Other Sources

SOURCE	6 th	8 th	10 th	12 th
Family member/relative other than parents	50%	50.3%	52.5%	53.7%
Got it from home without parents' permission	41.3%	42.9%	39.9%	34.5%
Got it from someone I know age 21 or older	56.5%	66.3%	72.9%	82.7%
Got it from someone I know under age 21	34.8%	39.3%	43.7%	43.8%

Places Where Alcohol Was Used

At home WITH PARENTS' Permission

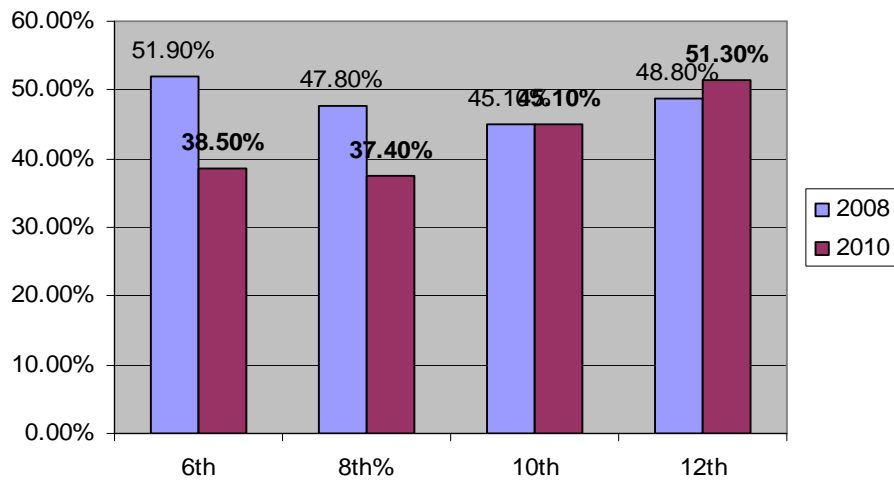

More Places Where Alcohol was Used

Places where Alcohol was Used: at SOMEONE ELSE'S HOME WITH THEIR PARENT'S Permission

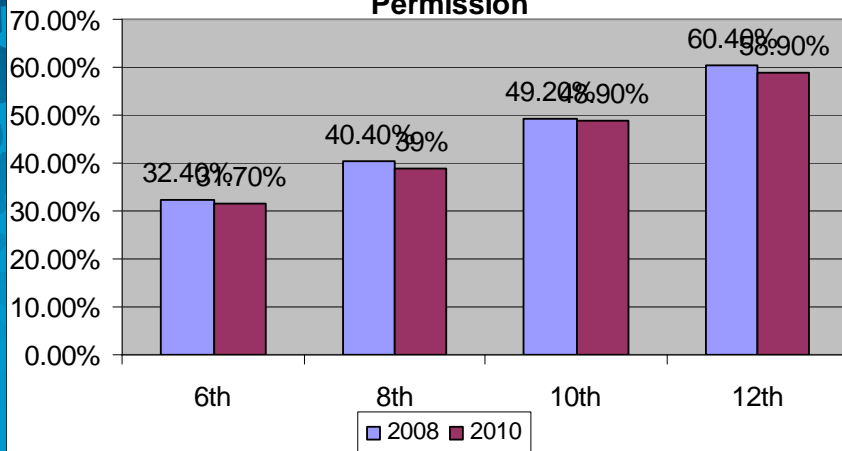

Other Places Where Alcohol Was Used

LOCATION	6 th	8 th	10 th	12 th
At Home/Someone Else's House without any parent permission	39.4%	59.1%	64.8%	56.8%
At an open area (park, beach, back road, etc.)	33.7%	29.8%	33.2%	39.2%
At public events (sporting events, festival, concert)	28.8%	26.6%	29.2%	38.8%
At a restaurant, bar, or nightclub	20.2%	16.3%	15.9%	38.7%

Would students drinking in neighborhood get caught by police? % saying "NO"

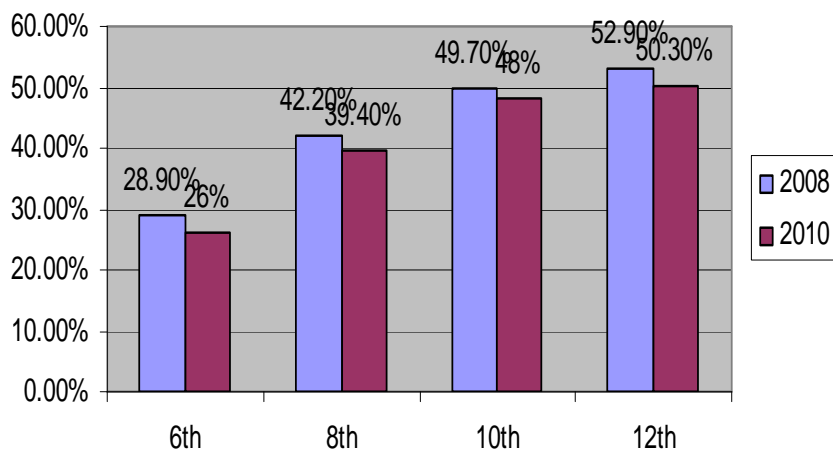

If police caught a student drinking, would they be in serious trouble?--% answered "NO"

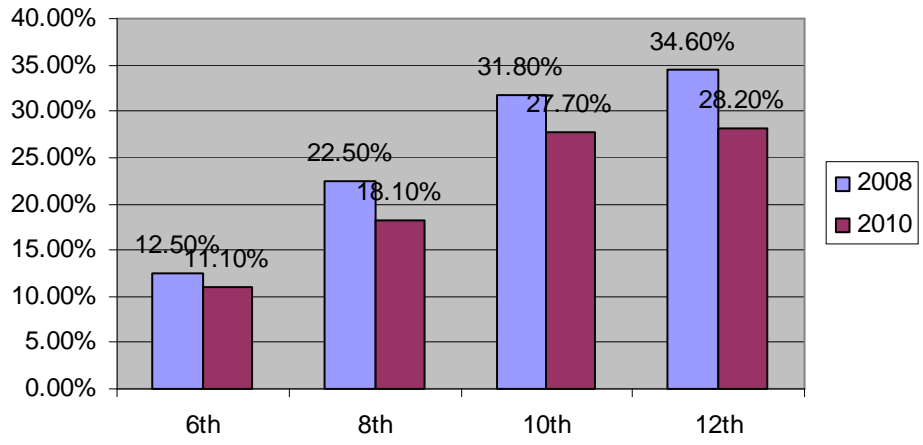

Feel they need treatment for alcohol abuse:

Needs Alcohol Abuse Treatment

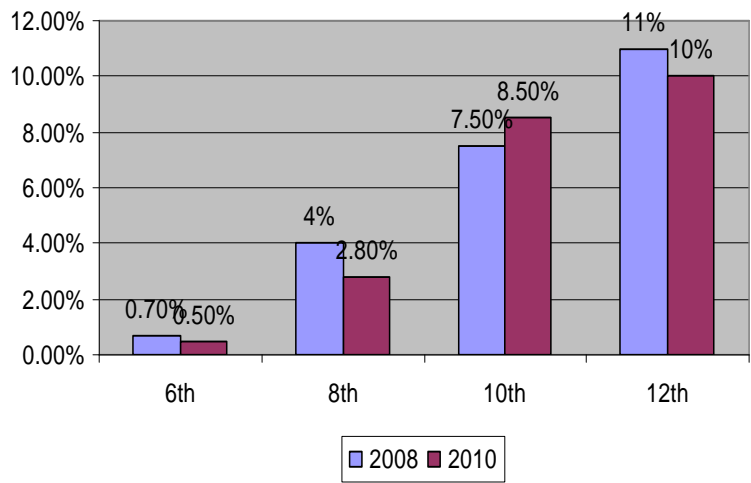

Drove a vehicle while drinking

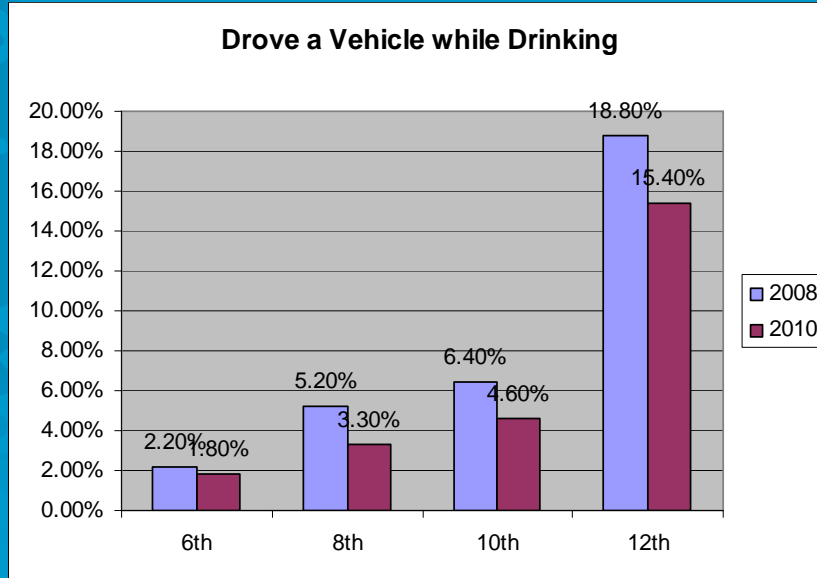

Rode with someone who was drinking

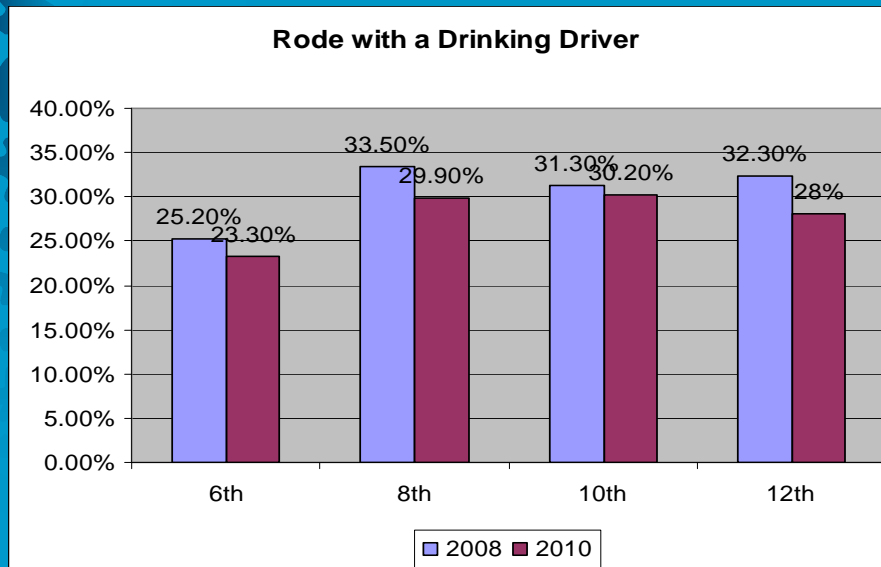

Drunk or High at School (Last 30 days)

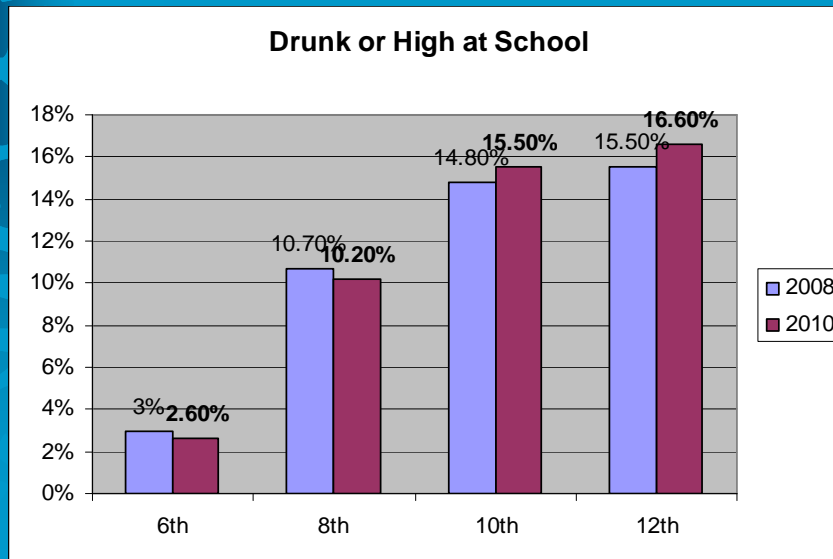

RISK FACTORS

- **COMMUNITY DOMAIN:** Low Neighborhood attachment
- **FAMILY DOMAIN:** Poor Family Management, Family History ASB, Parent Attitudes Favorable to ASB
- **SCHOOL DOMAIN:** Academic Failure
- **PEER/INDIVIDUAL DOMAIN:** Perceived Risk of Drug Use, Rewards for ASB, Early Initiation of ASB, Interaction with Antisocial Peers



PROTECTIVE FACTORS

- **COMMUNITY DOMAIN:** Rewards for Pro-social Involvement
- **FAMILY DOMAIN:** Opportunities and Rewards for Pro-Social Behavior
- **SCHOOL DOMAIN:** Opportunities for Pro-social Involvement
- **PEER-INDIVIDUAL DOMAIN:** Religiosity, Belief in a Moral Order